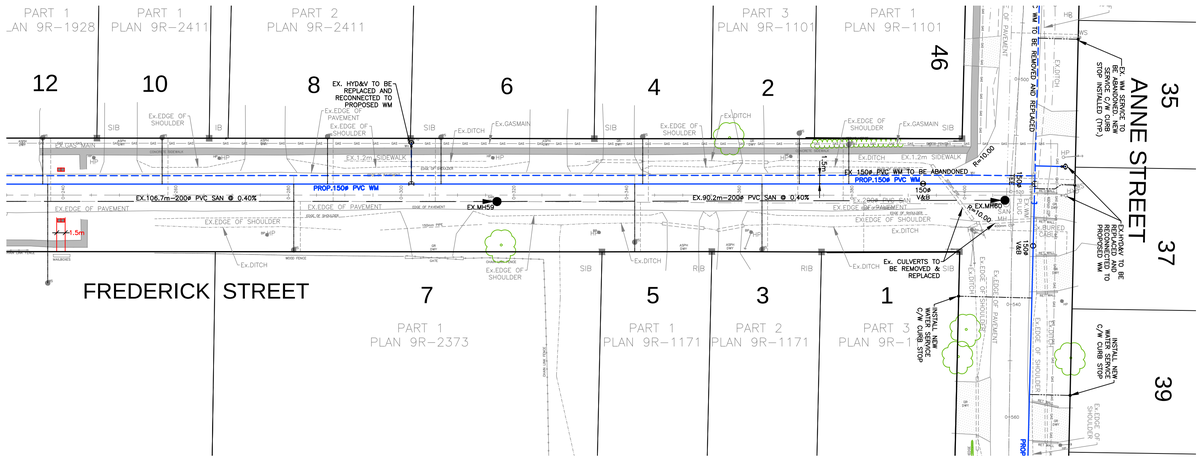

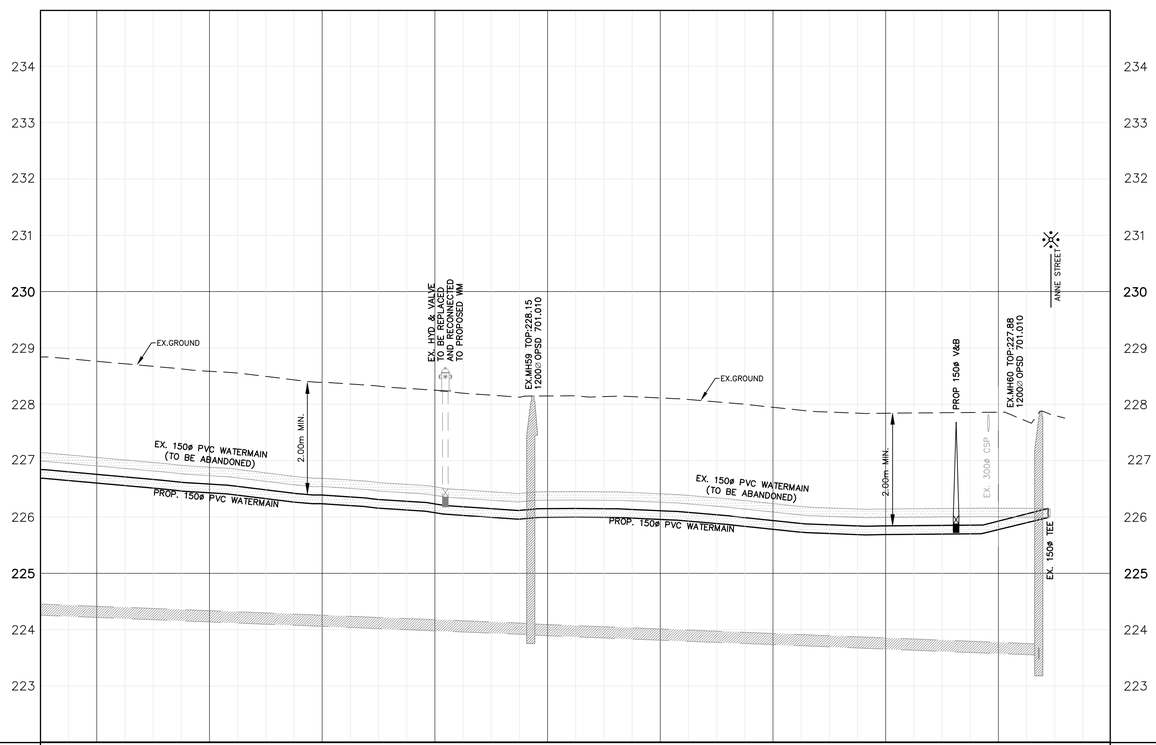

STORM SEWER INVERT											STORM SEWER INVERT
SANITARY SEWER INVERT	Ex.106.7–200ø PVC SAN @ 0.40% SDR–35, CL 'B' BEDDING				W 223.91 E 223.90	Ex.90.2–200ø PVC SAN @ 0.40% SDR–35, CL 'B' BEDDING			W 223.55 N 223.48		SANITARY SEWER INVERT
EXISTING & PROPOSED CL ELEVATION	228.50	228.36	228.22	228.07	227.97	227.87	227.77	227.67	227.72		EXISTING & PROPOSED CL ELEVATION
CL CHAINAGE	0+240	0+260	0+280	0+300	0+320	0+340	0+360	0+380	0+400		CL CHAINAGE

NOTE:

1. ALL CROSSROAD CULVERTS TO BE REMOVED AND REPLACED

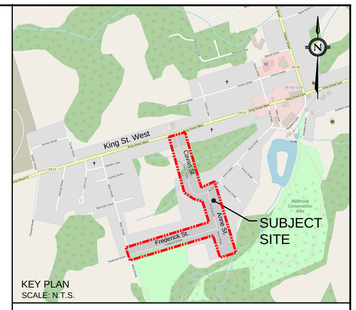

LEGEND

- SUBDIVISION BOUNDARY
- SANITARY MAINTENANCE HOLE
- STORM MAINTENANCE HOLE
- WATER SERVICE CONNECTION
- SINGLE SANITARY/STORM SERVICE CONNECTION
- CB — SINGLE CATCHBASIN
- DCB — DOUBLE CATCHBASIN
- V&C — VALVE AND BOX
- H&V — HYDRANT & VALVE
- UTILITY CROSSINGS
- CMB — COMMUNITY MAILBOX
- S.L. — STREET LIGHT
- HYDRO TRANSFORMER
- STOP SIGN
- STREET NAME SIGN
- NO EXIT SIGN
- SWITCHGEAR
- STREETLIGHT SERVICE PEDESTAL
- NEXICOM CABLE VAULT FLUSH TO GRADE
- ENBRIDGE GAS DISTRICT STATION
- GAS — Ex. GASMAIN
- CA — Ex. NEXICOM CABLES

No.	Revision	Date	By	Appr'd

CONSULTANT:

LICENSED PROFESSIONAL ENGINEER
P. S. ZOURANTOS
Feb 27, 2026
PROVINCE OF ONTARIO

SIGNATURE AS TO FORM IN RELIANCE UPON THE PROFESSIONAL SKILL AND ABILITY OF THE CONSULTING ENGINEERS AS TO DESIGN AND SPECIFICATIONS.

DIRECTOR OF PUBLIC WORKS
W. HANCOCK, P.ENG.

SIGNATURE DATE

2026 WATERMAIN REPLACEMENT PROGRAM

VALDOR ENGINEERING INC.
Consulting Engineers - Project Managers
571 Christina Road, Unit 4, 2nd Floor, Woodbridge, Ontario, L4L 8A2
TEL (905)264-0054, FAX (905)264-0069 E-MAIL: info@valdor-engineering.com
www.valdor-engineering.com

TOWNSHIP OF CAVAN MONAGHAN
COUNTY OF PETERBOROUGH

PLAN AND PROFILE
FREDERICK STREET
FROM STA. 0+230.00 TO STA. 0+409.36

Surveyed by:		Checked by: P.S.Z.	Project No. 25129
Drawn by: V.L.		Approved by: D.G.	Drawing No. PP-2
Designed by: V.L.			Sheet No.
Scale: 1:500			

N:\Projects\2025\25129\Drawings\Working\Plan\PS\25129_PP.dwg, PP-2, 2026-02-20 2:14:19 PM, vldor