

## Notice of Traffic Lane Restriction County of Peterborough County Road 10 - Old Mull Culvert

Please be advised that County Road 10 at the location of the Old Mull Culvert (Structure No. 010003) will be subject to a single traffic lane restriction and speed reduction as part of the designation of a construction zone, commencing August 23, 2021, continuing until approximately September 24, 2021.

County Road 10 within the designated construction zone will be posted as a 50 km/hr speed zone for the duration of the project and will be subject to traffic signal controls during the workday. Two traffic lanes will be open at the end of each workday.

### Key Plan

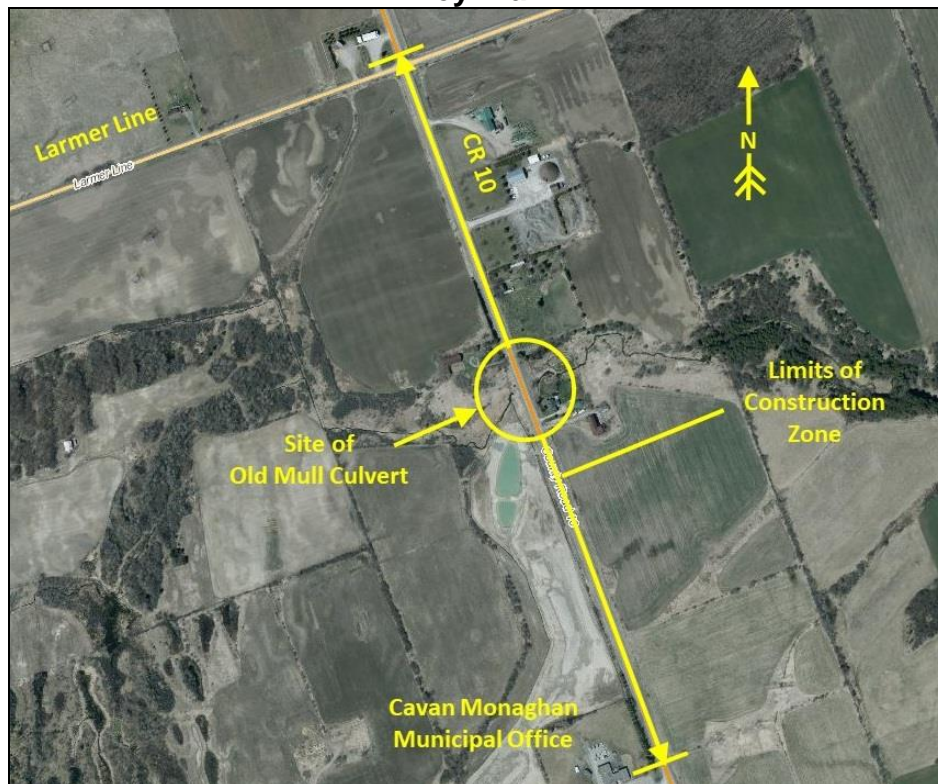

The purpose of the construction zone is to accommodate maintenance repairs to the concrete box culvert.

Please note that these dates may fluctuate due to weather constraints and other factors. Every effort will be made to keep agencies and residents informed of any significant changes. Please circulate this notice to interested parties within your respective agencies. We apologize for any inconvenience and thank you for your patience.

<https://www.ptbocounty.ca/en/living/notices-of-construction.aspx>

Please contact the undersigned with any questions or concerns:

Peter Nielsen, C.E.T.  
Manager, Capital Projects  
Planning and Public Works Department  
Phone: (705) 775-2737 x 3200  
Email: [pnielsen@ptbocounty.ca](mailto:pnielsen@ptbocounty.ca)

Date of issuance – August 19, 2021