

Measurements recorded in: ☐ Metric ☒ Imperial

Well Tag No. (Place Sticker and/or Print Below)

A335887

Page 5-2717 of

Well Owner's Information

First Name	Last Name/Organization	E-mail Address		<input type="checkbox"/> Well Constructed by Well Owner	
MAZD WILSON	RIC (MOORE DRIVE) INC. and RIC (HIGHWAY 28) INC.				
Mailing Address (Street Number/Name)	Municipality	Province	Postal Code	Telephone No. (inc. area code)	
1382 COUNTY ROAD 28	FRASERVILLE	ON	K0L 1V0		

Well Location

Address of Well Location (Street Number/Name) 1382 County Road 28				Township		Lot		Concession	
County/District/Municipality				City/Town/Village Flossville		Province Ontario		Postal Code 	
UTM Coordinates		Zone	Easting	Northing		Municipal Plan and Sublot Number			Other
NAD 8 3		11T	7981254	4899097		33			5

Overburden and Bedrock Materials/Abandonment Sealing Record (see instructions on the back of this form)

[illegible]

Annular Space

Depth Set at (m/ft) From	To	Type of Sealant Used (Material and Type)	Volume Placed (m³/ft³)
15'	4'	Sand	
4'	0	Hotepic	
		flushmount	
x			

Results of Well Yield Testing

After test of well yield, water was: <input type="checkbox"/> Clear and sand free <input type="checkbox"/> Other, specify _____	Draw Down		Recovery	
	Time (min)	Water Level (m/ft)	Time (min)	Water Level (m/ft)
If pumping discontinued, give reason:	Static Level			
	1		1	
Pump intake set at (m/ft)	2		2	
Pumping rate (l/min / GPM)	3		3	
Duration of pumping _____ hrs + _____ min	4		4	
	5		5	
Final water level end of pumping (m/ft)	10		10	
If flowing give rate (l/min/GPM)	15		15	
	20		20	
Recommended pump depth (m/ft)	25		25	
	30		30	
Recommended pump rate (l/min/GPM)	40		40	
Well production (l/min/GPM)	50		50	
Disinfected? <input type="checkbox"/> Yes <input type="checkbox"/> No	60		60	

Construction Record - Casing

Inside Diameter (cm/in)	Open Hole OR Material (Galvanized, Fibreglass, Concrete, Plastic, Steel)	Wall Thickness (cm/in)	Depth (m/ft)		<input type="checkbox"/> Water Supply <input type="checkbox"/> Replacement Well <input checked="" type="checkbox"/> Test Hole <input type="checkbox"/> Recharge Well <input type="checkbox"/> Dewatering Well <input type="checkbox"/> Observation and/or Monitoring Hole <input type="checkbox"/> Alteration (Construction) <input type="checkbox"/> Abandoned, Insufficient Supply
			From	To	
2'	PVC	.25	0	5'	

Status of Well

- ☐ Water Supply
- ☐ Replacement Well
- ☒ Test Hole
- ☐ Recharge Well
- ☐ Dewatering Well
- ☐ Observation and/or Monitoring Hole
- ☐ Alteration (Construction)
- ☐ Abandoned, Insufficient Supply
- ☐ Abandoned, Poor Water Quality
- ☐ Abandoned, other, specify _____
- ☐ Other, specify _____

Construction Record - Screen

Outside Diameter (cm/in)	Material (Plastic, Galvanized, Steel)	Slot No.	Depth (m/ft)	
			From	To
2.54 (1)	PVC 2009, 10		5	15
3.18 (1.25)	1009, 10			

☐ Material not for Water Quality
☐ Abandoned, other, specify _____
☐ Other, specify _____

Water Details

Water found at Depth (m/ft) <input type="checkbox"/> Gas	Kind of Water: <input type="checkbox"/> Fresh <input type="checkbox"/> Untested <input type="checkbox"/> Other, specify _____
Water found at Depth (m/ft) <input type="checkbox"/> Gas	Kind of Water: <input type="checkbox"/> Fresh <input type="checkbox"/> Untested <input type="checkbox"/> Other, specify _____
Water found at Depth (m/ft) <input type="checkbox"/> Gas	Kind of Water: <input type="checkbox"/> Fresh <input type="checkbox"/> Untested <input type="checkbox"/> Other, specify _____

Hole Diameter

Depth (m/ft)		Diameter (cm/in)
From	To	
0	15'	6"
		1.5 in

Well Contractor and Well Technician Information

Business Name of Well Contractor Strata Soil Sampling		Well Contractor's Licence No. 7241	
Business Address (Street Number/Name) 129 Ringwood Drive		Municipality Stouffville	
Province ON	Postal Code L4A8C1	Business E-mail Address wrecord@stratasoil.com	
Bus. Telephone No. (inc. area code) 9059407919		Name of Well Technician (Last Name, First Name) Wesley Webb	
Well Technician's Licence No. 1316	Signature of Technician and/or Contractor <i>[Signature]</i>		Date Submitted Y Y Y Y M M D D 2010 07 23

Map of Well Location

Please provide a map below following instructions on the back.

Comments:

Well owner's
information
package
delivered

☐ Yes

☐ No

Date Package Delivered

Y	Y	Y	Y	M	M	D	D
---	---	---	---	---	---	---	---

Date Work Completed

Y	Y	Y	Y	M	M	D	D
---	---	---	---	---	---	---	---

Ministry Use Only

Audit No. **Z**366656

The Ontario Water Resources Act and Regulation 903

Certain provisions of the *Ontario Water Resources Act* may be relevant to well owners. Some of these are noted below for your information:

- Subsection 30 (1) Prohibition respecting the discharge of any material that may impair the quality of water.
- Subsection 33.1 (1) The Director may issue orders relating to flowing wells, including to stop the flow of water from wells.
- Subsection 34 (1) Prohibition respecting the taking of more than 50,000 litres of water in a day without a permit.
- Section 39 Prohibition respecting engaging in the business of constructing wells without a well contractor licence.
- Subsection 43 (1) Prohibition respecting working at the construction of wells without a well technician licence.

Regulation 903 under the *Ontario Water Resources Act* prescribes the minimum construction (including abandonment) requirements as well as outlines the licensing requirements, conditions, and the roles and responsibilities required of licensed well contractors, well technicians, and well owners in supporting the regulation in Ontario. The owner of a well is required to maintain the well at all times after completion in such manner as to prevent the entry of surface water or foreign materials into the well. The well owner is required to abandon (plug) a well that is not used or maintained. The owner may be required to abandon the well in a manner sufficient to prevent impairment of the quality of ground water if salty, sulphurous, or other non-potable water is encountered in the well. For further information on well construction, well maintenance, and well abandonment, and applicable exemptions, please refer to the *Ontario Water Resources Act* and Regulation 903, available at www.ontario.ca/laws.

Instructions and Explanations for completing a Well Record

- For use in the **Province of Ontario** only. This document is a permanent **legal** document. All **APPLICABLE** sections/fields **MUST** be completed in full and ALL COPIES **MUST** be **LEGIBLE** to avoid delays in processing and to comply with the Regulation 903. Please **PRINT** if completing by hand.
- The Ministry's copy (top, WHITE) of the Well Record shall be returned to the Wells Help Desk, Ministry of the Environment, Conservation and Parks, 125 Resources Road, Toronto ON M9P 3V6 within thirty (30) days after the date on which the well's structural stage is complete. The PINK copy shall be submitted to the Well Owner within fourteen (14) days after the date on which the well's structural stage is complete. The YELLOW copy is for the Well Contractor. The Well Contractor must retain a copy of the Well Record for a minimum of 2 years for future reference.
- Not shaded fields are COMMON FIELDS and must be completed for all types of work, including abandonment, as applicable. Fields shaded in YELLOW must be completed for construction and alteration work, as applicable.
- All measurements **MUST** be recorded in the specified unit, metric or imperial. To indicate the unit used, check off the applicable box on the top of the form. Measurements must be reported to 1/10th of a metre if the unit is a metre. All measurements of depth **MUST** be referenced to ground surface.
- Well Owner's Information: If the well owner is not an individual, circle the word Organization and print the Organization/Company Name in "Last Name/ Organization" field.
- Well Location: Street Number/Name and City/Town/Village must be provided, if available. Geographic Township, Concession and Lot must be reported if the well is located in an area where such information exists. Current Municipality or Township, if reported, should be entered under "County/District/Municipality." UTM Coordinates must be recorded each time a Well Record is completed. Municipal Plan and Sublot Number may be provided, if available.
- Abandonment details must be recorded in the "Overburden and Bedrock Materials/Abandonment Sealing Record" section. Indicate type of sealant used in "General Description" column and complete the "Depth" column.
- Overburden and Bedrock Materials/Abandonment Sealing Record: For each formation encountered during construction, choose words from the lists below that best describe the formation on the basis of general colour, most common material, other materials, and general description of the formation. Print neatly in the correct columns.

General Colours		Materials					General Descriptions		
White	Yellow	Fill	Silt	Top Soil	Coarse Sand	Slate	Loose	Cemented	Previously Dug or Bored
Grey	Brown	Muck	Gravel	Limestone	Dolomite	Quartzite	Porous	Layered	Previously Drilled
Blue	Red	Peat	Stones	Fine Sand	Shale	Granite	Dense	Soft	Wood Fragments
Green	Black	Clay	Boulders	Medium Sand	Sandstone	Greenstone	Packed	Hard	

- Clay: Composed of very fine particles. Forms dense hard lumps or clods when dry and a very elastic putty-like mass when wet. It can be rolled between fingers to form a long, flexible ribbon.
- Silt: Grain size, midway between sand and clay. It may form clods which, when broken, feel soft and floury. When moist, it will form a cast that can be handled freely without breaking. Rolled between thumb and finger, it will not "ribbon" but will give a broken appearance.
- Sand: Grains are loose and granular and may be seen and felt readily. Squeezed in the hand when dry, it falls apart when the pressure is released. Squeezed when moist, it will form a cast that will crumble when touched. Should be listed as fine, medium or coarse.
- Gravel: Rock fragments greater than 0.3 cm in diameter.

Example: Overburden and Bedrock Materials Record for construction (measurements recorded in metric)

General Colours	Most Common Material	Other Materials	General Descriptions	Depth	
				From	To
Brown	Top Soil			0	0.6
Grey	Course Sand	Gravel, Silt	Loose, Wood Fragments	0.6	13.0
Blue	Clay	Silt, Stones	Dense	13.0	25.0
Brown	Fine Sand	Clay		25.0	31.0
Grey	Limestone		Porous, Hard	31.0	34.0

- Water Level measurements in Results of Well Yield Testing: Distance between the surface of the ground and the top of the water in the well.
- Water Details: Depth(s) at which water is found. The distance from the surface of the ground to the water bearing formation, or horizon, where water is found. There may be more than one water bearing formation.
- Map of Well Location: Provide a map showing all property boundaries, and measurements sufficient to locate the well in relations to fixed points including an arrow indicating the North direction. In rural areas, one distance should be taken from a road and the other from either a road or a township lot line (Fig. 1). In a village, town or city, both distances should be taken from named streets (Fig 2). In areas where it is difficult to obtain lot and concession numbers, sufficient information should be supplied in the diagram so that a known unit such as a main highway, railway, or municipality (Figs. 3 & 4). Detailed drawings can be provided as attachments not larger than legal size (8.5" by 14").



Fig. 1

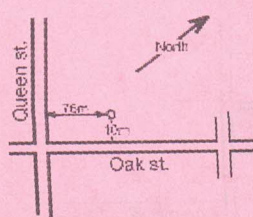

Fig. 2

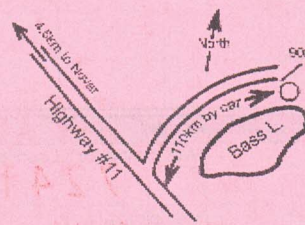

Fig. 3

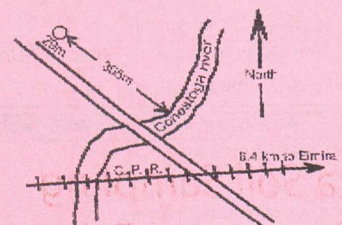

Fig. 4

Personal information contained on this form is collected pursuant to sections 35-50 and ss. 75(2) of the *Ontario Water Resources Act*, R.S.O 1990, c.o. 40 and will be used for the purpose of registering your well (and any other public record purpose). Questions about this collection should be directed to the Wells Help Desk, Ministry of the Environment, Conservation and Parks, 125 Resources Road, Toronto ON M9P 3V6 or 1-888-396-9355.

Measurements recorded in: ☐ Metric ☒ Imperial

Well Tag No. (Place Sticker and/or Print Below)

A335897

Well Owner's Information

First Name	Last Name/Organization	E-mail Address	<input type="checkbox"/> Well Constructed by Well Owner
ARD WELDON Mailing Address: (Street Number/Name)	RIC (MOORE DRIVE) INC. and RIC (HIGHWAY 28) INC. Mailing Address: (Street Number/Name)	KATLYN	

Mailing Address (Street Number/Name)	Municipality	Province	Postal Code	Telephone No. (inc. area code)
1382 Country Road 28	FRASERVILLE	ON	K0L1V0	
Well Location				

Well Location

Address of Well Location (Street Number/Name)	Township	Lot	Concession
---	----------	-----	------------

County/District/Municipality	City/Town/Village	Province	Postal Code
------------------------------	-------------------	----------	-------------

UTM Coordinates	Zone	Easting	Northing	Municipal Plan and Sublot Number	Other
NAD 83	17	708417	4898712		

Overburden and Bedrock Materials/Abandonment Sealing Record (see instructions on the back of this form)

[illegible]

Annular Space

Depth Set at (m/ft) From	To	Type of Sealant Used (Material and Type)	Volume Placed (m³/ft³)
15	4'	Sand	
4'	0	Holepuc	
		Monument	

Method of Construction

<input type="checkbox"/> Cable Tool	<input type="checkbox"/> Diamond
<input type="checkbox"/> Rotary (Conventional)	<input type="checkbox"/> Jetting
<input type="checkbox"/> Rotary (Reverse)	<input type="checkbox"/> Driving
<input type="checkbox"/> Boring	<input type="checkbox"/> Digging
<input type="checkbox"/> Air percussion	
<input type="checkbox"/> Other, specify <u>Direct Push</u>	

Well Use

<input type="checkbox"/> Public	<input type="checkbox"/> Commercial	<input type="checkbox"/> Not used
<input type="checkbox"/> Domestic	<input type="checkbox"/> Municipal	<input type="checkbox"/> Dewatering
<input type="checkbox"/> Livestock	<input type="checkbox"/> Test Hole	<input type="checkbox"/> Monitoring
<input type="checkbox"/> Irrigation	<input type="checkbox"/> Cooling & Air Conditioning	
<input type="checkbox"/> Industrial		
<input type="checkbox"/> Other, specify _____		

Construction Record - Casing

Inside Diameter (cm/in)	Open Hole OR Material (Galvanized, Fibreglass, Concrete, Plastic, Steel)	Wall Thickness (cm/in)	Depth (m/ft)		<input type="checkbox"/> Water Supply <input type="checkbox"/> Replacement Well <input type="checkbox"/> Test Hole <input type="checkbox"/> Recharge Well <input type="checkbox"/> Dewatering Well <input type="checkbox"/> Observation and/or Monitoring Hole <input type="checkbox"/> Alteration (Construction) <input type="checkbox"/> Abandoned, Insufficient Supply
			From	To	
2	PVC	25	0	5	

Status of Well

☐ Water Supply

☐ Replacement Well

☐ Test Hole

☐ Recharge Well

☐ Dewatering Well

☐ Observation and/or Monitoring Hole

☐ Alteration (Construction)

☐ Abandoned, Insufficient Supply

☐ Abandoned, Poor Water Quality

☐ Abandoned, other, specify _____

☐ Other, specify _____

Construction Record - Screen

Outside Diameter (cm/in)	Material (Plastic, Galvanized, Steel)	Slot No.	Depth (m/ft)	
			From	To
2.25	PVC	10	5	15

☐ Abandoned, specify Water Quality
☐ Abandoned, other, specify
☐ Other, specify

Water Details

Water found at Depth _____ (m/ft) <input type="checkbox"/> Gas	Kind of Water: <input type="checkbox"/> Fresh <input type="checkbox"/> Untested <input type="checkbox"/> Other, specify _____
Water found at Depth _____ (m/ft) <input type="checkbox"/> Gas	Kind of Water: <input type="checkbox"/> Fresh <input type="checkbox"/> Untested <input type="checkbox"/> Other, specify _____
Water found at Depth _____ (m/ft) <input type="checkbox"/> Gas	Kind of Water: <input type="checkbox"/> Fresh <input type="checkbox"/> Untested <input type="checkbox"/> Other, specify _____

Hole Diameter

Depth (m/ft)		Diameter
From	To	(cm/in)
0	15'	6"

Well Contractor and Well Technician Information

Business Name of Well Contractor Strata Soil Sampling		Well Contractor's Licence No. 7241
Business Address (Street Number/Name) 129 Ringwood Drive		Municipality Stouffville
Province ON	Postal Code L4A8C1	Business E-mail Address wrecord@stratasoil.com
Bus. Telephone No. (inc. area code) 9059407919	Name of Well Technician (Last Name, First Name) <i>Leanne Hobel</i>	
Well Technician's Licence No. <i>730101</i>	Signature of Technician and/or Contractor <i>[Signature]</i>	Date Submitted <i>Y Y Y Y M M D D</i>

Results of Well Yield Testing

After test of well yield, water was:	Draw Down		Recovery	
	Time (min)	Water Level (m/ft)	Time (min)	Water Level (m/ft)
<input type="checkbox"/> Clear and sand free <input type="checkbox"/> Other, specify _____	Static Level			
If pumping discontinued, give reason:	1		1	
Pump intake set at (m/ft)	2		2	
Pumping rate (l/min / GPM)	3		3	
Duration of pumping _____ hrs + _____ min	4		4	
Final water level end of pumping (m/ft)	5		5	
If flowing give rate (l/min/GPM)	10		10	
Recommended pump depth (m/ft)	15		15	
	20		20	
	25		25	
Recommended pump rate (l/min/GPM)	30		30	
	40		40	
Well production (l/min/GPM)	50		50	
Disinfected?	60		60	
<input type="checkbox"/> Yes <input type="checkbox"/> No				

Map of Well Location

Please provide a map below following instructions on the back.

Comments: 									
Well owner's information package delivered <input type="checkbox"/> Yes <input type="checkbox"/> No	<table border="1"> <tr> <td colspan="2">Date Package Delivered</td> </tr> <tr> <td>Y Y Y Y</td> <td>M M D D</td> </tr> <tr> <td colspan="2">Date Work Completed</td> </tr> <tr> <td>Y Y Y Y</td> <td>M M D D</td> </tr> </table>	Date Package Delivered		Y Y Y Y	M M D D	Date Work Completed		Y Y Y Y	M M D D
Date Package Delivered									
Y Y Y Y	M M D D								
Date Work Completed									
Y Y Y Y	M M D D								
<table border="1"> <tr> <td colspan="2"> Ministry Use Only Audit No. Z366655 Received </td> </tr> </table>		Ministry Use Only Audit No. Z366655 Received							
Ministry Use Only Audit No. Z366655 Received									

The Ontario Water Resources Act and Regulation 903

Certain provisions of the *Ontario Water Resources Act* may be relevant to well owners. Some of these are noted below for your information:

- Subsection 30 (1) Prohibition respecting the discharge of any material that may impair the quality of water.
- Subsection 33.1 (1) The Director may issue orders relating to flowing wells, including to stop the flow of water from wells.
- Subsection 34 (1) Prohibition respecting the taking of more than 50,000 litres of water in a day without a permit.
- Section 39 Prohibition respecting engaging in the business of constructing wells without a well contractor licence.
- Subsection 43 (1) Prohibition respecting working at the construction of wells without a well technician licence.

Regulation 903 under the *Ontario Water Resources Act* prescribes the minimum construction (including abandonment) requirements as well as outlines the licensing requirements, conditions, and the roles and responsibilities required of licensed well contractors, well technicians, and well owners in supporting the regulation in Ontario. The owner of a well is required to maintain the well at all times after completion in such manner as to prevent the entry of surface water or foreign materials into the well. The well owner is required to abandon (plug) a well that is not used or maintained. The owner may be required to abandon the well in a manner sufficient to prevent impairment of the quality of ground water if salty, sulphurous, or other non-potable water is encountered in the well. For further information on well construction, well maintenance, and well abandonment, and applicable exemptions, please refer to the *Ontario Water Resources Act* and Regulation 903, available at www.ontario.ca/laws.

Instructions and Explanations for completing a Well Record

- 1. For use in the **Province of Ontario** only. This document is a permanent **legal** document. All **APPLICABLE** sections/fields **MUST** be completed in full and ALL **COPIES MUST** be **LEGIBLE** to avoid delays in processing and to comply with the Regulation 903. Please **PRINT** if completing by hand.
- 2. The Ministry's copy (top, **WHITE**) of the Well Record shall be returned to the Wells Help Desk, Ministry of the Environment, Conservation and Parks, 125 Resources Road, Toronto ON M9P 3V6 within thirty (30) days after the date on which the well's structural stage is complete. The **PINK** copy shall be submitted to the Well Owner within fourteen (14) days after the date on which the well's structural stage is complete. The **YELLOW** copy is for the Well Contractor. The Well Contractor must retain a copy of the Well Record for a minimum of 2 years for future reference.
- 3. Not shaded fields are **COMMON FIELDS** and must be completed for all types of work, including abandonment, as applicable. Fields shaded in **YELLOW** must be completed for construction and alteration work, as applicable.
- 4. All measurements **MUST** be recorded in the specified unit, metric or imperial. To indicate the unit used, check off the applicable box on the top of the form. Measurements must be reported to 1/10th of a metre if the unit is a metre. All measurements of depth **MUST** be referenced to ground surface.
- 5. Well Owner's Information: If the well owner is not an individual, circle the word Organization and print the Organization/Company Name in "Last Name/ Organization" field.
- 6. Well Location: Street Number/Name and City/Town/Village must be provided, if available. Geographic Township, Concession and Lot must be reported if the well is located in an area where such information exists. Current Municipality or Township, if reported, should be entered under "County/District/Municipality." UTM Coordinates must be recorded each time a Well Record is completed. Municipal Plan and Sublot Number may be provided, if available.
- 7. Abandonment details must be recorded in the "Overburden and Bedrock Materials/Abandonment Sealing Record" section. Indicate type of sealant used in "General Description" column and complete the "Depth" column.
- 8. Overburden and Bedrock Materials/Abandonment Sealing Record: For each formation encountered during construction, choose words from the lists below that best describe the formation on the basis of general colour, most common material, other materials, and general description of the formation. Print neatly in the correct columns.

General Colours		Materials					General Descriptions		
White	Yellow	Fill	Silt	Top Soil	Coarse Sand	Slate	Loose	Cemented	Previously Dug or Bored
Grey	Brown	Muck	Gravel	Limestone	Dolomite	Quartzite	Porous	Layered	Previously Drilled
Blue	Red	Peat	Stones	Fine Sand	Shale	Granite	Dense	Soft	Wood Fragments
Green	Black	Clay	Boulders	Medium Sand	Sandstone	Greenstone	Packed	Hard	

- Clay: Composed of very fine particles. Forms dense hard lumps or clods when dry and a very elastic putty-like mass when wet. It can be rolled between fingers to form a long, flexible ribbon.
- Silt: Grain size, midway between sand and clay. It may form clods which, when broken, feel soft and floury. When moist, it will form a cast that can be handled freely without breaking. Rolled between thumb and finger, it will not "ribbon" but will give a broken appearance.
- Sand: Grains are loose and granular and may be seen and felt readily. Squeezed in the hand when dry, it falls apart when the pressure is released. Squeezed when moist, it will form a cast that will crumble when touched. Should be listed as fine, medium or coarse.
- Gravel: Rock fragments greater than 0.3 cm in diameter.

Example: Overburden and Bedrock Materials Record for construction (measurements recorded in metric)

General Colours	Most Common Material	Other Materials	General Descriptions	Depth	
				From	To
Brown	Top Soil			0	0.6
Grey	Course Sand	Gravel, Silt	Loose, Wood Fragments	0.6	13.0
Blue	Clay	Silt, Stones	Dense	13.0	25.0
Brown	Fine Sand	Clay		25.0	31.0
Grey	Limestone		Porous, Hard	31.0	34.0

- 9. Water Level measurements in Results of Well Yield Testing: Distance between the surface of the ground and the top of the water in the well.
- 10. Water Details: Depth(s) at which water is found. The distance from the surface of the ground to the water bearing formation, or horizon, where water is found. There may be more than one water bearing formation.
- 11. Map of Well Location: Provide a map showing all property boundaries, and measurements sufficient to locate the well in relations to fixed points including an arrow indicating the North direction. In rural areas, one distance should be taken from a road and the other from either a road or a township lot line (Fig. 1). In a village, town or city, both distances should be taken from named streets (Fig 2). In areas where it is difficult to obtain lot and concession numbers, sufficient information should be supplied in the diagram so that the well can be related to a known unit such as a main highway, railway, or municipality (Figs. 3 & 4). Detailed drawings can be provided as attachments not larger than legal size (8.5" by 14").

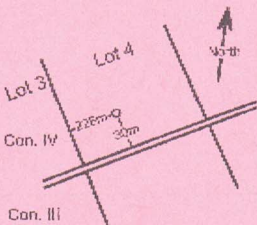

Fig. 1

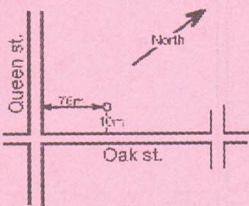

Fig. 2

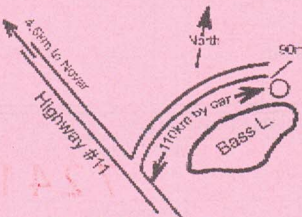

Fig. 3

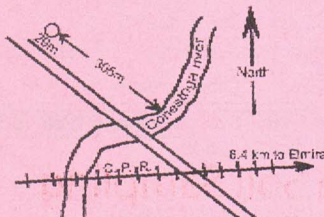

Fig. 4

John M. Turner Memorial Highway

Maure Dr.

Moncrief I

mw2
CR 28

mw1
28

Kowartha
Downs
& Speedway
P

Traserville

Whitfield Rd.

Chapin St.

Harvey St.